



Alderman's Green Primary School

Where everyone
believes in us and
we believe in
ourselves



Our core purpose is putting learners first



Welcome to Alderman's Green

I would like to warmly welcome you to Alderman's Green Primary school.

We believe that every child at Alderman's Green Primary school deserves the very best education, if school and families work together in partnership we can ensure that they can achieve their goals.

We strongly believe in the power of positive relationships and will support children to develop these relationships with teachers and friends that will help them be successful learners and to thrive in all aspects of school life.

We want to ensure that we use every moment to support children to be the very best that they can be.

Alderman's Green - where everyone believes in us and we believe in ourselves

Jenny Tegerdine
Headteacher



Soaring to success
Triumph
MULTI ACADEMY TRUST

Alderman's Green is an academy and proud to be part of Triumph Trust. We work in close partnership with other schools in the Trust to ensure that we provide the best educational opportunities for or children.

Alderman's Green
Community
Primary School



Core Values

We have 5 school core values that weave through all aspects of school life and we support children and adults to show these values in the classroom, on the playground and in their lives beyond school.

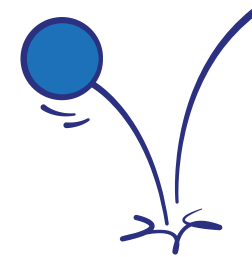

Resilience



Kindness



Collaborate



Pride



Responsibility



Learning at Alderman's Green

The children at Alderman's Green deserve the very best learning experiences that excite them and develop an ongoing desire to learn and a confidence to succeed even when learning is challenging. Through this high quality education our children will be inspired to aim high and be ambitious to achieve well in all they do.

We have high expectations for ourselves and our pupils, we encourage everyone to believe in themselves through having an ambitious vision which expects everyone to achieve their very best and which is shared by all. We are a happy, inclusive, supportive, nurturing and understanding school community.

The curriculum at Alderman's Green Primary School aims to prepare children in understanding the world around them and for the next stage of their education. We want all of our pupils to be both engaged by the curriculum but be able to question and think deeply about what they learn led by our British Values. By the time learners have left Alderman's Green Primary School, they will have mastered knowledge and skills ready for their next stage of learning.

Children will be partners in their learning, taking an active role and talking with confidence about the progress they are making and how to improve. Through all learning opportunities we develop a keenness to learn, understanding that making mistakes is part of the learning process and the importance of persevering and having the resilience to keep striving.





As a fully inclusive school, we believe that ALL children should have the opportunity to reach their full potential. Adopting the Thrive approach at Alderman's Green, we believe we can address children's social and emotional needs and help build their resilience and resourcefulness; both essential life skills that they can take with them as they grow.

Alderman's Green Primary School

Alderman's Green Road, Coventry
CV2 1PP

Tel: 02476 688 022

Fax: 02476 688 542

Email: admin@aldermansgreen.com

www.aldermansgreen.com



Our core purpose is putting learners first

Company Number: 10413201

Registered in England

Registered address : Courthouse Green Primary School, 736 Sewall Highway, Coventry, CV6 7JJ